

Patient report

Bio-Rad DATE: 01/29/2019
D-10 TIME: 09:58 AM
S/N: #DJ4I016123 Software version: 4.20-2
Sample ID: 10406276
Injection date 01/29/2019 09:19 AM
Injection #: 10 Method: HbA1c
Rack #: --- Rack position: 10

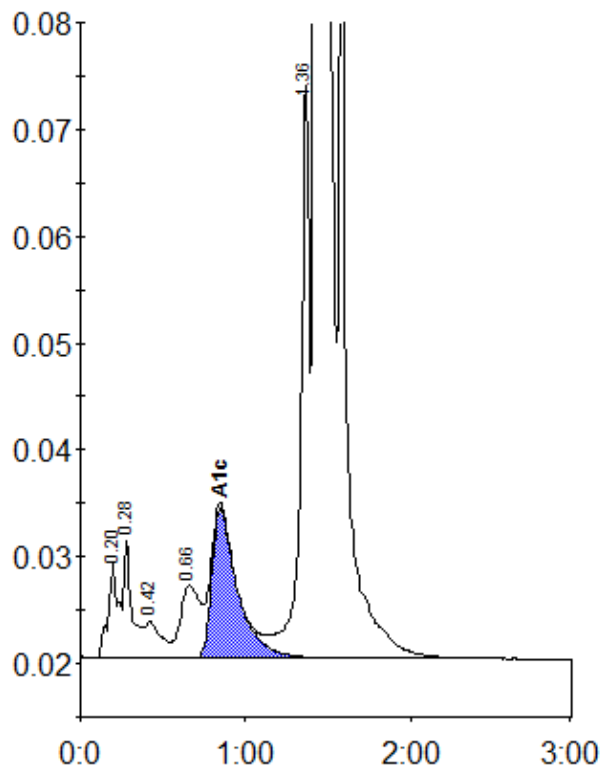

Peak table - ID: 10406276

Peak	R.time	Height	Area	Area %
A1a	0.20	8940	38145	1.0
A1b	0.28	11038	39286	1.0
F	0.42	3456	23206	0.6
LA1c/CHb-1	0.66	6810	57288	1.4
A1c	0.85	14060	152069	5.3
P3	1.36	53996	203589	5.1
A0	1.43	990663	3473373	87.1
Total Area:			3986955	

Concentration:	%
A1c	5.3